

*REDRAW #1*

**Schematic drawing of sewage disposal and/or water supply system and topographic features.**

Show the lot lines of the building site, sketch of property showing any topographic features which may impact on the design of the well or sewage disposal system, including existing and/or proposed structures and sewage disposal systems and wells within 200 feet. The schematic drawing of the well site or area and/or sewage disposal system shall show sewer lines, pretreatment unit, pump station, conveyance system, and subsurface soil absorption system, reserve area, etc. When a nonpublic drinking water supply is to be permitted, show all sources of pollution within 200 feet.

The information required above has been drawn on the attached copy of the sketch submitted with the application. Attach additional sheets as necessary to illustrate the design. **NOT TO SCALE**

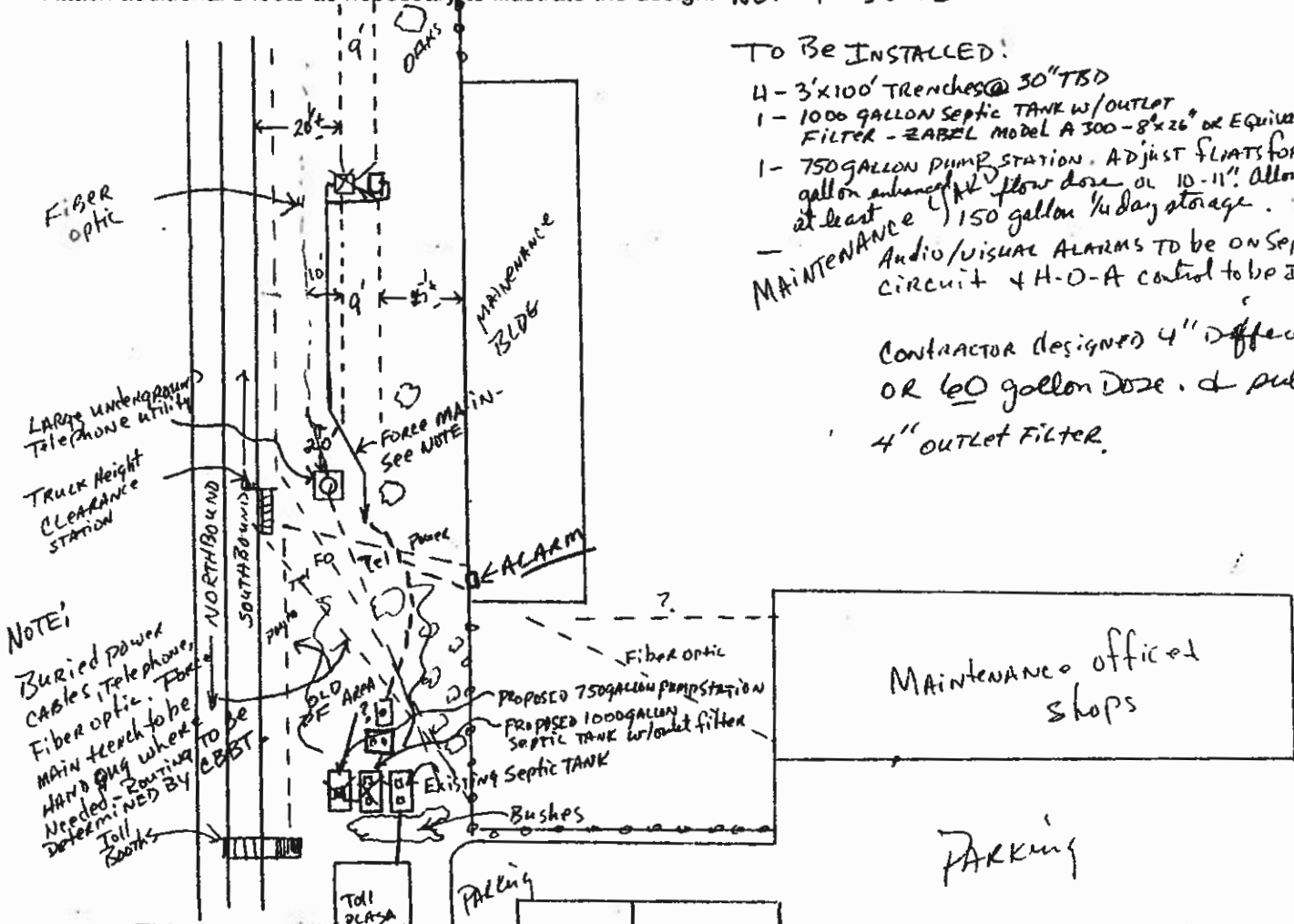

**TO BE INSTALLED:**

- 4- 3'x100' TRENCHES @ 30" TSD
- 1- 1000 GALLON SEPTIC TANK w/ OUTLET FILTER - ZABEL MODEL A 300-8"x26" OR EQUIVALENT
- 1- 750 GALLON PUMP STATION. ADJUST FLOATS FOR 160 GALLON ENHANCED FLOW DOSE OR 10-11" ALLOW FOR AT LEAST 150 GALLON 1/4 DAY STORAGE.
- MAINTENANCE Audio/VISUAL ALARMS TO BE ON SEPARATE CIRCUIT + H-O-A CONTROL TO BE INSTALLED.
- CONTRACTOR DESIGNED 4" DIFFERENTIAL OR 60 GALLON DOSE. & SUBSTITUTED 4" OUTLET FILTER.

**NOTE:**  
 Buried power cables, telephone, fiber optic. Fiber optic main trench to be HAND DUG where routing TO BE DETERMINED BY TOLL BOOTH

**This sewage disposal system and/or water supply is to be constructed as specified by the permit or attached plans and specifications**

This sewage disposal system and/or well construction permit is null and void if (a) conditions are changed from those shown on the application (b) conditions are changed from those shown on the construction permit.

No part of any installation shall be covered or used until inspected, corrections made if necessary, and approved, by the local health department or unless expressly authorized by the local health dept. Any part of any installation which has been covered prior to approval shall be uncovered, if necessary, upon the direction of the Department.

Date: June 27, 2001 Issued by: [Signature] Sanitarian  
 Date: 6/28/01 Reviewed by: [Signature] Supervisory Sanitarian

This Construction Permit Valid until Nov. 2, 2002

If FHA or VA financing  
 Reviewed by Date 7/12/01 [Signature] Date \_\_\_\_\_  
 Regional Sanitarian